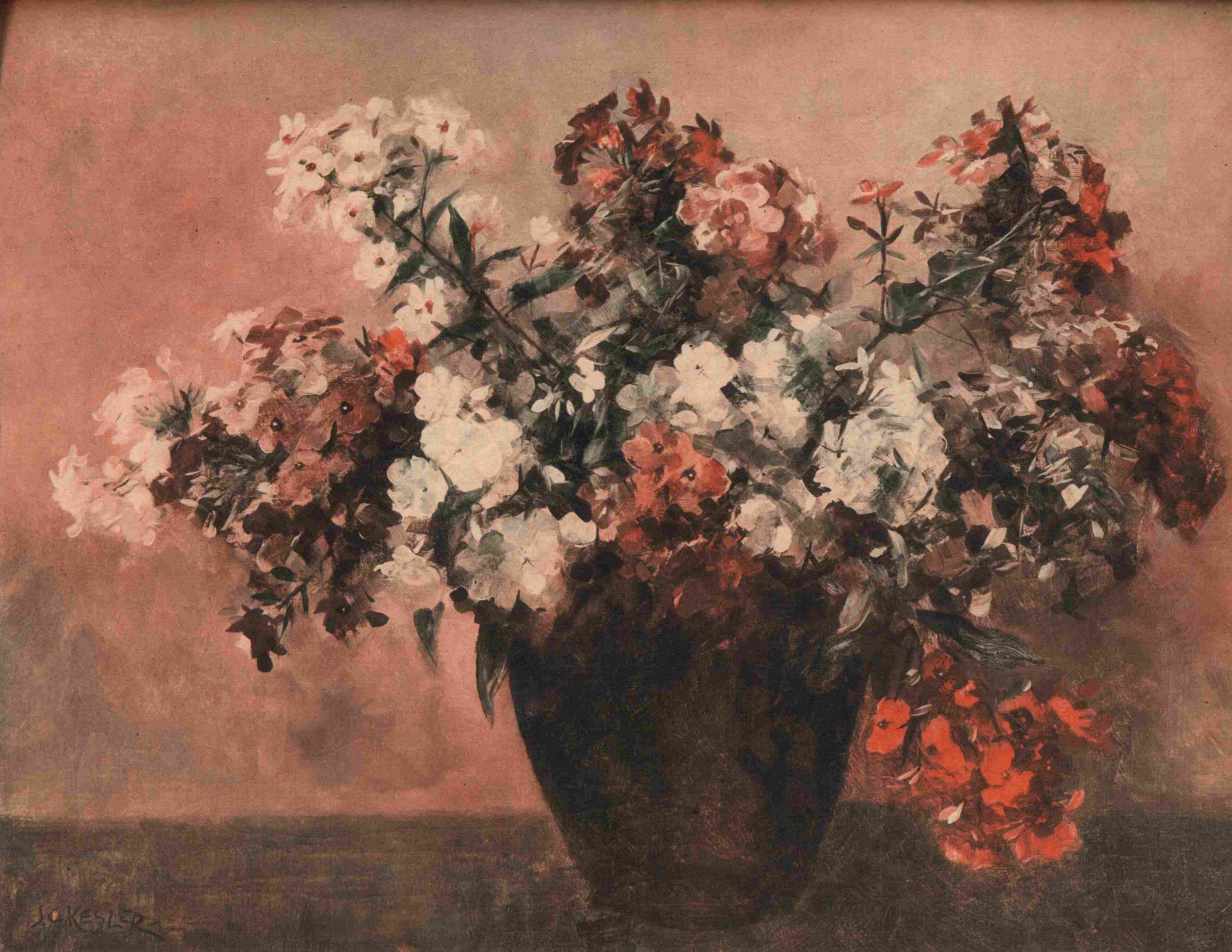
J. KESLER